

BERAKHAH
HOSPITAL
Inspiring Hope Saving Lives

BRINGING BERAKHAH HOSPITAL TO LIFE

TABLE OF CONTENT

1	ABOUT THE FOUNDER.	1
2	BERAKHAH HOSPITAL	2
3	OUR LOCATION	3-4
5	WHAT THE HOSPITAL WILL OFFER.	5
6	THE PROGRESS.	6
7	THE REMAINING CHALLENGE.	7
8	THE MEDICAL EQUIPMENT CHALLENGE.	8
9	IMPACT.	9
10	A LEGACY OF COMPASSION AND TRUST.	10
11	ENDORSEMENTS	11-12
13	PARTNER WITH US. TRANSFORM LIVES. LEAVE A LEGACY.	13
14	OUR PRIORITY NEEDS.	14-20
21	AN INVITATION TO SERVE.	21



ABOUT THE FOUNDER



I Have Seen the Pain.
I Believe We Can Change the Story.

Dear Friend,
I have witnessed the pain of sickness, the desperation of families unable to afford treatment, and the struggles of people who cannot easily access the medical care they need.
These experiences gave birth to a dream: a hospital where every patient is treated with dignity, every mother with compassion, and every child with love.
Today, that dream stands before us as Berakhah Hospital.
Through God's faithfulness and the generosity of wonderful friends, we have come an extraordinary distance. But a building alone cannot save lives. We need medical equipment, medicines, trained professionals, and the remaining infrastructure to make this hospital fully operational.
I am inviting you to help us finish what we have started.
Together, we can build a legacy of healing that will outlive us all.
With heartfelt gratitude,



Pastor Paul Gidudu
Founder, Berakhah Hospital
International Great Faith Ministries



Berakhah Hospital

A place where families can receive emergency care, urgent surgery and infant delivery."

Imagine an elderly person with a stroke or heart attack who dies at home when their life could have been saved at Berakhah hospital

No father should choose which life to save—his wife or his unborn child.

For many families in underserved communities, poverty, distance, and the cost of treatment create serious barriers to healthcare.

Imagine a child falling and breaking an arm or leg and not having any way to receive emergency care.

Imagine a pregnant woman facing an emergency while appropriate medical care remains difficult to reach.









Scan this QR code to make a Donation to Berakhah Hospital.

Our Location

Eastern Region Uganda with an Estimated population of 12 million people is the proposed catchment area with over 500,000 living within 10 miles of the hospital.



Scan this QR code to make a Donation to Berakhah Hospital.

We Are Not Simply Building a Hospital. We Are Building a Place Where Hope Can Live.
In Busamaga, Sironko District, Eastern Uganda, a remarkable vision is taking shape.

A place where families can receive care. Where children can be treated. Where the elderly can find dignity. Where medical professionals can serve with excellence.

Our vision: Healthy communities where everyone can access compassionate, quality healthcare.

Our mission: To provide accessible, affordable, patient-centered medical services through professional care, partnerships, and compassion.

Our values: Compassion. Excellence. Integrity. Dignity. Faith. Accountability. Every life matters. Every patient deserves dignity.



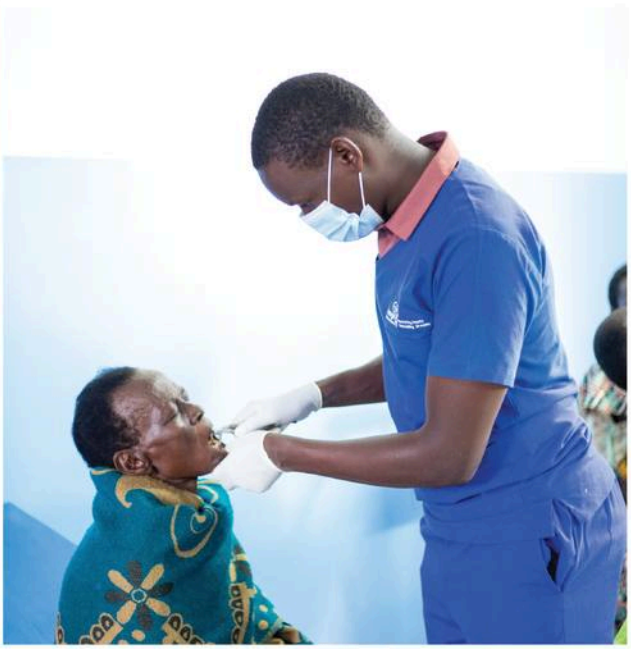





WHAT THE HOSPITAL WILL OFFER

- One Hospital. Thousands of Opportunities for Healing.
- Maternity & Newborn Care
- Compassionate care for mothers and babies.
- Children's Healthcare
- Surgical Services
- Ambulance
- Outpatient & Inpatient Care
- Diagnosis, treatment, and ongoing care.
- Diagnostics & Laboratory
- Telemedicine and virtual consultations.
- Additional planned services include Emergency Care, Pharmacy, Dental Care, Eye Care, HIV services, and community health education.
- Our long-term goal: A sustainable healthcare institution combining treatment, prevention, education, and medical training.





Services are planned and will be introduced in phases, subject to staffing, equipment, regulatory approvals, and available funding.

THE PROGRESS

This Is Not Just a Dream. Look What We Have Already Built.
What once existed only in our hearts now stands as a substantial hospital building in Eastern Uganda.
Years of sacrifice, generous partnerships, and determination have brought us to this remarkable stage.

4 Floors
146
Planned beds
95% construction completed

The walls are standing. The vision is alive. Now we must prepare the hospital to serve.













THE REMAINING CHALLENGE

We Have Built the Hospital. Now Help Us Make It Ready to Save Lives.
A completed building is only the beginning.
A hospital needs reliable electricity, equipped rooms, medical instruments, medicines, trained staff, and safe operating systems.
These are the essential next steps between construction and patient care.
Priority infrastructure funding is needed but these infrastructure needs are separate from the substantial medical equipment, staffing, medicines, and operational resources still required.
Your gift can help turn an empty room into a place of care.



THE MEDICAL EQUIPMENT CHALLENGE

The next chapter of Berakhah Hospital begins with the right medical equipments

A hospital building provides the space, but medical equipment makes quality healthcare possible.

- Hospital beds will provide comfort, care, and a place for patients to recover.
- Operating theatres will make lifesaving surgeries possible.
- Ultrasound machines will support safe pregnancies and maternal care.
- Laboratory equipment will enable accurate diagnoses and timely medical decisions.
- A well-stocked pharmacy will ensures patients receive essential medicines and treatment.

We invite hospitals, healthcare institutions, medical suppliers, and generous partners to help us equip this lifesaving hospital.



BERAKHAH
HOSPITAL
Inspiring Hope Saving Lives

IMPACT



Behind Every Hospital Bed Is Someone's Mother, Father, or Child.
A mother deserves the opportunity to hold her healthy newborn.
A child deserves the chance to recover, return to school, and pursue a dream.
A father deserves the opportunity to see his family thrive.
An elderly person deserves care, comfort, and dignity.
We cannot promise that every life will be saved. But together, we can give more people the opportunity to receive the care they need.
This is the difference Berakhah Hospital is being built to make.
We are not simply investing in healthcare. We are investing in people's futures.

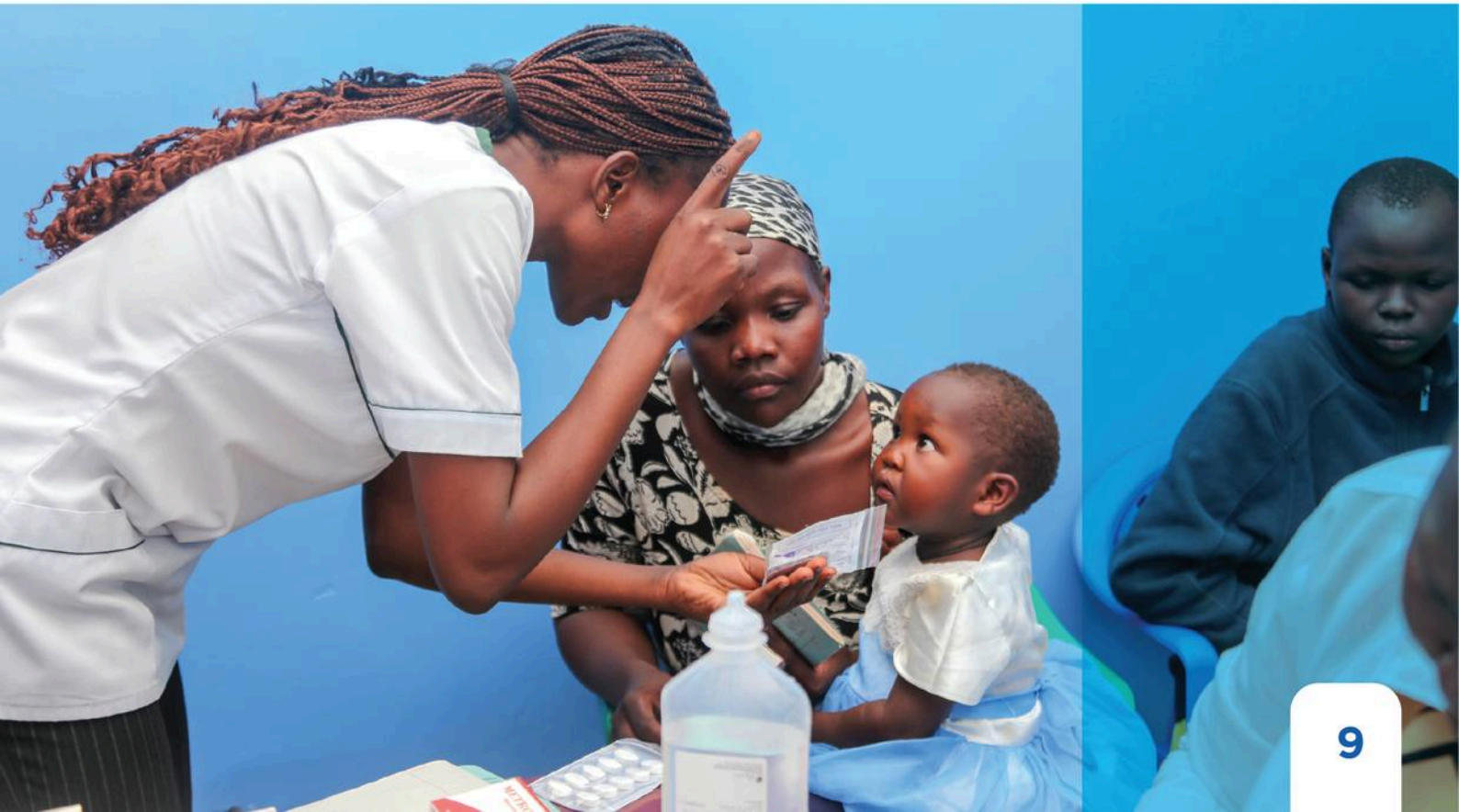

A LEGACY OF COMPASSION AND TRUST

Our Commitment to People Did Not Begin With This Hospital.
For years, Berakhah Childcare and International Great Faith Ministries have served vulnerable children, widows, families, and underserved communities.
Our commitment has included education, housing, clean water, community healthcare, Spiritual care and practical support.
5,000+ Children reached through Berakhah initiatives
700 Approximately, widows and elderly people supported.
1000s impacted through leadership training

Berakhah Hospital is a natural continuation of this mission: providing health care while strengthening families and communities.



ENDORSEMENTS



A Doctor's Appeal: Bringing Lifesaving Healthcare to Eastern Uganda

For the past 12 years, I have had the privilege of working with Berakhah Ministries, alongside fellow medical professionals, providing medical care through outreach camps in underserved communities across Eastern Uganda.

I have witnessed firsthand the suffering of vulnerable children, mothers, elderly people, and families who struggle to access even basic healthcare. Many face serious medical and surgical conditions, yet poverty, long distances, and shortages of essential medicines, equipment, and medical facilities prevent them from receiving timely treatment.

Berakhah Hospital is not simply another building; it is a lifeline for thousands of people who urgently need accessible, affordable, and compassionate medical care.
As a medical doctor who has served these communities, I strongly believe this hospital will help close a critical healthcare gap and save lives.

Dr. Dickson Ssenoga
General Medical Practitioner | Uganda



I am excited about the opening of Berakhah Hospital in Busamaga! This much-needed facility will bring quality healthcare, hope, and healing to the community. It has been incredible to witness Pastor Paul's vision grow from the ground up.
I pray for the remaining equipment, supplies, and successful completion. God has begun a great work in Busamaga, and I believe He will faithfully bring it to completion!

Phyllis Stewart - Texas



Visiting Berakhah Hospital in Uganda was life-changing.
I witnessed families walking miles for medical care and dedicated healthcare workers serving with extraordinary compassion despite limited resources.
Your investment, expertise, or time can help transform healthcare and save lives.
Whether you are a business leader, donor, or medical professional, I invite you to join this extraordinary mission. Together, we can bring hope, healing, and lasting change to communities in desperate need in Eastern Uganda.

Sharonda Evans - Texas



When Nancy and I met Pastor Paul in 2020, his love for God and the people of Uganda inspired us to partner with Berakhah Childcare.
During our visits, we witnessed families struggling to access basic medical care, often traveling long distances only to receive help too late.
Today, Berakhah Hospital is nearly complete, with plans to open in January 2027. This hospital will bring hope, healing, and lifesaving care to thousands.
We invite you to be part of this miracle! Your prayers, financial support, or personal visit can help transform lives for generations.
Come see what God is doing in Uganda. Together, we can help open the doors to healing! With blessings and gratitude,

Jim and Nancy - Colorado



Through our long standing partnership with Pastor Paul Gidudu and International Great Faith Ministries, we have visited Uganda and witnessed firsthand the extraordinary impact of this ministry. Berakhah Hospital is a life-changing initiative to bring quality healthcare to underserved communities in Uganda
We remain personally committed to supporting this mission and invite our friends, business leaders, generous donors, and medical volunteers to join us.
Together, we can build a lasting legacy of hope, healing, and saved lives.

Ben and Sheila Burum - Texas



Pastor Paul and his staff had my wife Debbie and me at hello. After moments of being in their presence, we knew we were among men of God and wanted to be part of their mission of seeing the hospital to completion. Almost two years later God continues to bless their efforts and us along the way.

Greg and Debbie - Ohio



A Partnership That Transforms Lives
When I first learned about International Great Faith Ministries, led by Pastor Paul Gidudu in Uganda, I was deeply moved by their mission. But hosting 17 children from the ministry was truly life-changing for my family, employees, and customers. Their extraordinary joy, faith, and resilience touched our hearts.
Through compassionate care, education, and spiritual support, Health care, this ministry is bringing hope to vulnerable children, widows, and families.
I wholeheartedly invite you to partner with this life-changing mission or visit Uganda to witness its impact firsthand. Your generosity can transform lives and leave a lasting legacy for generations.

Trina - Ohio

PARTNER WITH US. TRANSFORM LIVES. LEAVE A LEGACY.

Your partnership will help bring life saving healthcare to underserved communities in Uganda.

FIVE WAYS TO MAKE A LASTING IMPACT

1. Sponsor a Hospital Department
   Fund and equip maternity, pediatric, surgical, or other essential medical services.

2. Donate Medical Equipment
   Provide hospital beds, diagnostic technology, surgical equipment, and essential medical supplies.

3. Invest in Critical Infrastructure
   Support operating theatres, staff housing, power systems, and other essential facilities.

4. Volunteer Your Expertise
   Join us as a medical professional, healthcare leader, engineer, administrator, or trainer.

5. Become a Financial Partner
   Make a major gift, establish a corporate partnership, or commit to ongoing financial support.

YOUR GENEROSITY CAN CHANGE GENERATIONS.

You don't have to fund an entire hospital to make an extraordinary difference.

One Gift. One Partnership. Countless Lives Impacted.










OUR
PRIORITY
NEEDS.

Item	Qty	USD	
THEATRE & SURGERY			
Operating table, hydraulic	1	10,400	10,400
Operating table, second (general surgery + parallel obstetric)	1	9,000	9,000
Theatre lights, ceiling-mounted LED	1	4,500	4,500
Anaesthesia machine with ventilator	1	25,000	25,000
Anaesthesia machine, second (2nd theatre / backup)	1	20,500	20,500
Patient monitor, multiparameter (incl. SpO2, ECG, NIBP)	8	3,529	28,232
Capnography module / add-on	1	1,671	1,671
Electrosurgical / diathermy unit	1	4,086	4,086
Suction machine, electric	3	820	2,460
Defibrillator with monitor (theatre + casualty share)	1	6,696	6,696
Crash cart / emergency trolley, stocked	2	1,300	2,600
Difficult-airway kit (laryngoscopes, bougies, LMAs)	2	1,560	3,120
Anaesthetic gas scavenging system	1	1,411	1,411
Patient warming system (forced-air)	1	2,414	2,414
Scrub sink station, 2-bay stainless	1	2,043	2,043
Mayo stands, instrument trolleys, kick buckets (set)	2	818	1,636
Autoclave, 100L horizontal	1	11,886	11,886
Autoclave, second (redundancy + throughput)	1	9,660	9,660
Surgical instrument sets (CS, laparotomy, D&C)	3	2,043	6,129
Additional instrument sets (parallel turnover)	3	1,857	5,571





MATERNITY & NEONATAL			
Delivery beds	2	1,671	3,342
Infant resuscitaire	2	5,200	10,400
CTG / foetal monitor	2	3,529	7,058
Vacuum extractor + obstetric forceps set	2	1,040	2,080
Neonatal incubator	2	8,171	16,342
Phototherapy unit (neonatal jaundice)	1	2,786	2,786
Radiant infant warmer	2	3,343	6,686
Delivery instrument sets & episiotomy kits	6	520	3,120

WARDS & INPATIENT			
Hospital beds with mattress	120	892	107,040
Paediatric cots	6	595	3,570
Bedside lockers	120	142	17,040
Drip stands	30	56	1,680
Oxygen concentrators	6	2,786	16,716
Infusion pumps	4	1,931	7,724
Vital signs monitors, ward	4	2,526	10,104
Nebulisers	4	335	1,340
Wheelchairs and stretchers	6	669	4,014
Dressing & procedure trolleys	6	446	2,676
Drug administration trolleys	4	669	2,676
Bed screens / privacy curtains (per bay)	60	168	10,080
Bedpans, urinals, commodes (set per ward)	4	558	2,232
Weighing scales — adult, infant, height (set)	4	335	1,340
Examination couches	6	520	3,120
Patient lifting/transfer aids	2	1,300	2,600
Opening linen stock (sheets, blankets, gowns, drapes)	1	10,400	10,400



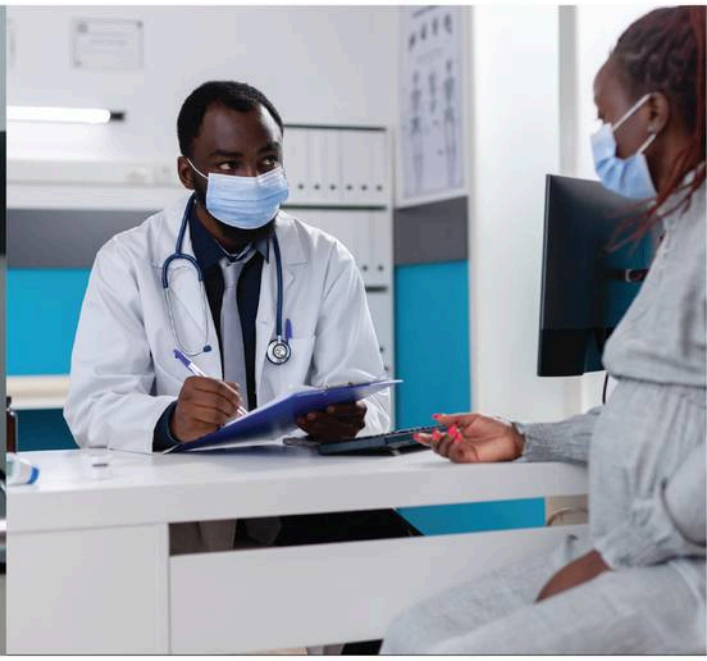

OUTPATIENT (OPD) & CONSULTATION ROOMS			
Consultation room furniture (desk, chairs, couch) per room	2	818	1,636
Diagnostic sets (BP machine, otoscope, ophthalmoscope, thermometer)	3	669	2,007
Weighing + height stations (OPD/triage)	3	260	780
Minor procedures / suturing kits	6	3,529	21,174

EMERGENCY / CASUALTY			
Resuscitation bay fit-out + trolley	1	4,457	4,457
Emergency drugs & consumables opening stock	1	2,971	2,971
Portable suction + oxygen (casualty)	1	1,189	1,189

DENTAL SERVICES

Dental chair unit (complete, with compressor & suction)	1	20,429	20,429
Portable dental X-ray + sensor	1	6,686	6,686
Dental instrument sets (extraction, restoration, scaling)	4	1,189	4,756
Dental autoclave / steriliser (chairside)	1	3,343	3,343
Amalgamator, curing light, scaler (handpieces)	1	3,157	3,157
Dental consumables opening stock	1	4,457	4,457
Dental suite fit-out (plumbing, cabinetry, X-ray shielding)	1	5,943	5,943





LABORATORY

Haematology analyser, 3-part	1	15,600	15,600
Clinical chemistry analyser(Dry Chemistry)	1	11,143	11,143
Microscope, binocular	1	1,560	1,560
Centrifuge	2	1,411	2,822
Refrigerator, laboratory grade (reagents)	1	3,157	3,157
Specimen refrigerator (separate from reagents)	1	2,414	2,414
Incubator and water bath	1	3,343	3,343
Biosafety cabinet (Class II)	1	8,171	8,171
Water distiller / deioniser	1	2,786	2,786
Micropipette set + consumable start	1	2,229	2,229
Immunofluorescence analyser	1	5,571	5,571
Rapid test platform (HIV, malaria, hepatitis) opening stock	1	3,343	3,343
Glucometers + haemoglobinometer	4	298	1,192
Eyewash station + lab safety kit	1	558	558
Lab benching, fit-out and consumable start	1	5,571	5,571

BLOOD TRANSFUSION SERVICE			
Blood bank refrigerator with alarm & backup	1	7,429	7,429
Blood grouping/crossmatch kit & cold chain	1	5,200	5,200
Plasma freezer	1	6,686	6,686
Blood bank centrifuge + tube sealer	1	3,529	3,529
Blood transport cold box + validated cool packs	2	168	336

IMAGING (RADIATION-LICENSED)			
Ultrasound machine with probes	1	28,971	28,971
X-ray unit (digital, incl. installation)	1	68,714	68,714
Radiation protection: lead aprons, thyroid & gonad shields	1	3,157	3,157
Personal dosimeter badges + monitoring subscription	1	743	743
Lead-lined door / shielding + warning lights	1	8,171	8,171
PACS / image viewing workstation	1	335	335
Atomic Energy Council (AEC) X-ray accreditation & authorisation	1	2,229	2,229



PHARMACY & MEDICAL STORES			
Pharmacy shelving, counter, fit-out	1	3,714	3,714
Pharmacy cold-chain refrigerator with backup (vaccines/meds)	1	4,457	4,457
Controlled drugs cabinet / safe (DDA compliant)	1	186	186
Fridge temperature logger + alarm	2	446	892
Medical stores racking + fit-out (separate from pharmacy)	1	3,714	3,714
Opening drug and consumable stock	1	33,429	33,429



INFECTION CONTROL & CSSD			
CSSD washer-disinfector + packing station	1	10,400	10,400
Handwashing / clinical sink stations (per area)	10	446	4,460
Colour-coded waste bins + sharps containers (opening set)	1	1,114	1,114
PPE opening stock (gloves, gowns, masks, aprons, boots)	1	335	335
Spill kits + isolation provisions	1	1,300	1,300

SUPPORT SERVICES — LAUNDRY, KITCHEN, CSSD LINEN			
Industrial washing machine + dryer	2	5,571	11,142
Kitchen / catering equipment (cooker, prep, cold store)	1	11,886	11,886

UTILITIES & INFRASTRUCTURE			
Standby generator, 60kVA diesel	1	35,286	35,286
Solar PV + battery, 15kW	1	40,857	40,857
3-phase power connection (UMEME/UEDCL): application, transformer contribution, cabling	1	20,429	20,429
Whole-hospital voltage stabilizer (servo, 3-phase)	1	15,600	15,600
Automatic changeover system (ATS) grid<->generator	1	5,943	5,943
Air conditioning — critical areas (theatre, lab, imaging, server room, pharmacy)	6	1,671	10,026
Water tanks, pump and borehole connection	1	16,714	16,714
Water treatment / filtration	1	6,686	6,686
Medical waste incinerator	1	14,114	14,114
Placenta pit and general waste works	1	2,971	2,971
Fire safety: extinguishers, alarms, hose reels, signage	1	6,686	6,686
Medical gas: oxygen manifold / cylinder bank + piping to theatre	1	9,657	9,657

IT, ADMIN & TRANSPORT

Ambulance, used Toyota Hiace conversion	1	61,286	61,286
HMIS software, licence and setup	1	5,571	5,571
Workstations, laptops, printers, UPS per point	1	11,886	11,886
Server rack (enclosed) + rack UPS + PDU	1	5,200	5,200
Server (HMIS/database) + backup NAS	1	15,600	15,600
Core switch + edge switches (PoE, managed)	1	6,686	6,686
Structured cabling (Cat6) + patch panels + trunking	1	9,657	9,657
Wi-Fi access points (clinical coverage)	8	335	2,680
CCTV: IP cameras + NVR + storage	24	316	7,584
Firewall / router + network security appliance	1	3,343	3,343
Biometric access control + time attendance	1	3,157	3,157
Internet, VSAT/router and 12mo prepay	1	4,457	4,457
Office and reception furniture	1	8,171	8,171
Staff lockers, changing rooms, duty-room fit-out	1	4,457	4,457
Signage, branding, external works	1	5,571	5,571

PRE-OPENING & REGULATORY

UMDPC health unit registration	1	38	38
UMDPC annual licence, 21-50 beds rural	1	112	112
URSB filing: resolutions, annual returns, secretarial	1	1,671	1,671
NDA pharmacy licence (not required — in-hospital pharmacy)	11	1,300	14,300
National Environment (NEMA) & waste permits	1	1,857	1,857
Pre-opening HR consultancy: recruitment & training (1 month)	1	5,571	5,571
Theatre cross-training for nursing staff (scrub competency)	1	1,114	1,114
Staff uniforms & scrubs (opening issue, all staff)	30	93	2,790
Pre-opening set-up consultancy (1 month)	1	5,571	5,571



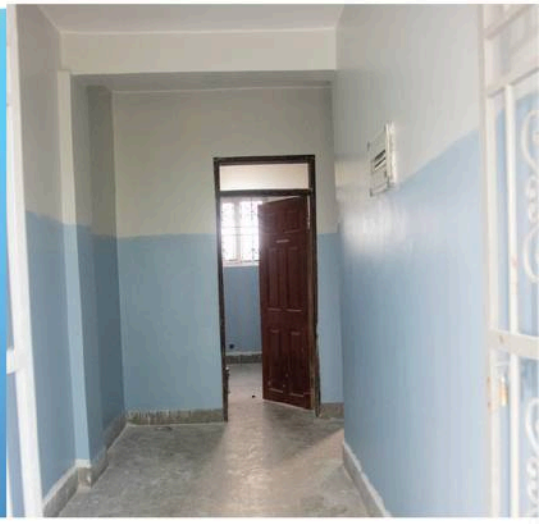

Scan this QR code to make a Donation to Berakhah Hospital.



AN INVITATION TO SERVE:

Come on a mission trip or Partner With Us From Anywhere in the World.

Berakhah Hospital welcomes individuals, families, church groups, corporate leaders, and professional teams to come on short-term or long-term mission trips to Uganda.

Contribute your expertise, leadership, resources, and compassion to advancing quality healthcare and strengthening underserved communities.

Serve Beyond Borders. For those unable to travel, opportunities exist to contribute remotely through professional consultation, mentorship, training, fundraising, and strategic partnerships.

Your presence, expertise, or partnership can help shape a lasting legacy of hope and healing.

SERVE WITH US. LEAVE A LEGACY THAT CAN'T BE ERASED

www.berakhahhospital.org

Give.
Volunteer.
Partner.

Help Us Open the Doors.

BERAKHAH HOSPITAL

Inspiring Hope Saving Lives





UGANDA COUNTRY OFFICES:

P.O. BOX 2671 Mbale - Uganda
Tel: +256 789 565 925
+256 740 142 033

USA
P.O. BOX 722102
HOUSTIN TX 77272
TEL: +1 281 617 9943

EMAIL:
hospital@gidudu.org

Scan this QR code to make a Donation to Berakhah Hospital.

VISIT OUR WEBSITES:

www.berakhahhospital.org
www.berakhah.org
www.gidudu.org

Busamaga, Sironko District, Eastern Uganda